

# FARRIS, HANSEN & COOPER, INC.

ENGINEERING, SURVEYING AND LAND PLANNING  
715 W. WALWORTH ST. - P.O. Box 487 - ELKHORN, WI 53121

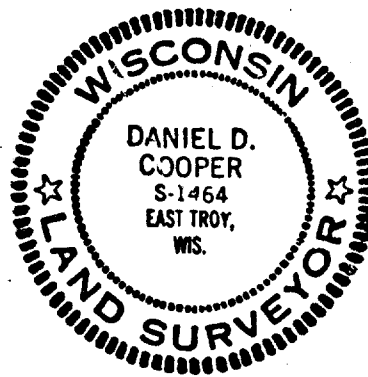

## LEGEND

- Iron Pipe Found
- △—Iron Spike in Concrete Found
- ( )—Record Dimension
- Iron Rod Found

0 10 20 40  
SCALE IN FEET  
1"=40'

ORDERED BY: Wm. Brownlie  
Modern Realty

OWNER: J. Burrows

BUYER: M. Loomer

I HEREBY CERTIFY that I have surveyed the property described hereon and that this Plat of Survey is a true and accurate representation of the lot lines and the building located thereon to the best of my professional knowledge and belief.

*Daniel D. Cooper*  
Daniel D. Cooper, RLS No. 1464

Dated this 6 day of Aug 1979.

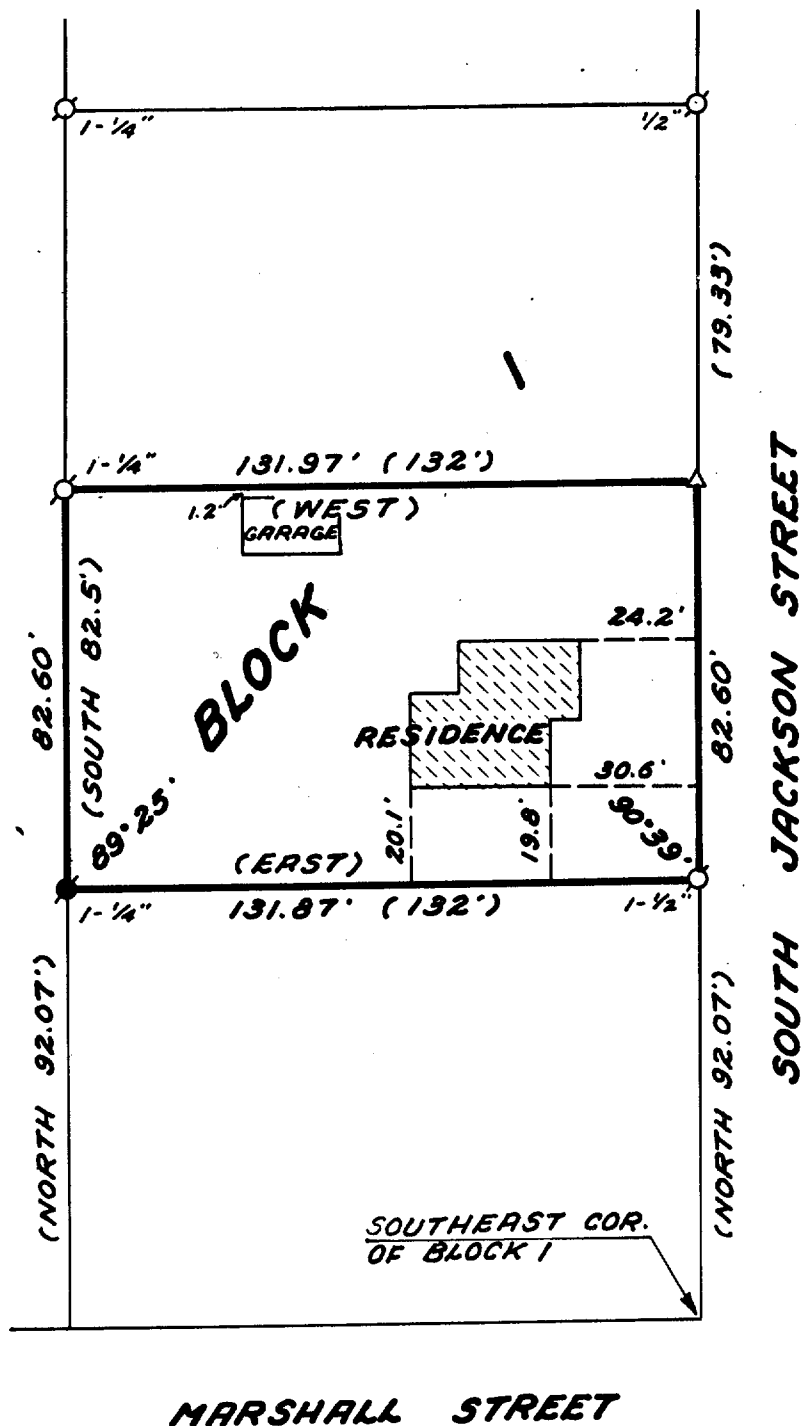

## PLAT OF SURVEY OF

PART OF BLOCK 1 OF ELDERKIN'S ADDITION, TOWN 2 NORTH,  
RANGE 17 EAST, CITY OF ELKHORN, WALWORTH COUNTY, WIS.

## RECORD DESCRIPTION

The following described piece or parcel of real estate lying and being in the Village (now City) of Elkhorn, Walworth County, Wisconsin and described as follows, to-wit: Commencing at a stake 1 chain 39½ links N. of the SE corner of Block 1 in Elderkin's Addition said stake being in the E. line of said block, thence N. along the E. line of said Block 1 to the SE corner of land conveyed by H. Noble Elderkin and Fredericka Elderkin his wife, to H. P. Sanford, by deed dated Oct. 12, 1891, which deed is recorded in the office of the Register of Deeds in and for the County of Walworth in Vol. 83 of Deeds on page 339, thence W. along the S. line of said Sanford land 8 rods to the SW corner of said Sanford land, thence S. 5 rods more or less to a stake 1 chain 39½ links N. of the S. line of said Block 1 (being in the N. line of land formerly owned by Edward Morrissey) thence E. 8 rods (along the N. line of said Morrissey land) to the place of beginning.

PROJ. NO. 1572